Fagotti 1

Martin Lohse

Ex Passu

Concerto Piccolo
for accordion and orchestra

Ex Passu

Concerto Piccolo
for accordion and orchestra

Martin Lohse 2023
W. 63
dedicated to Antonio Spaccarotella, PIF Castelfidardo

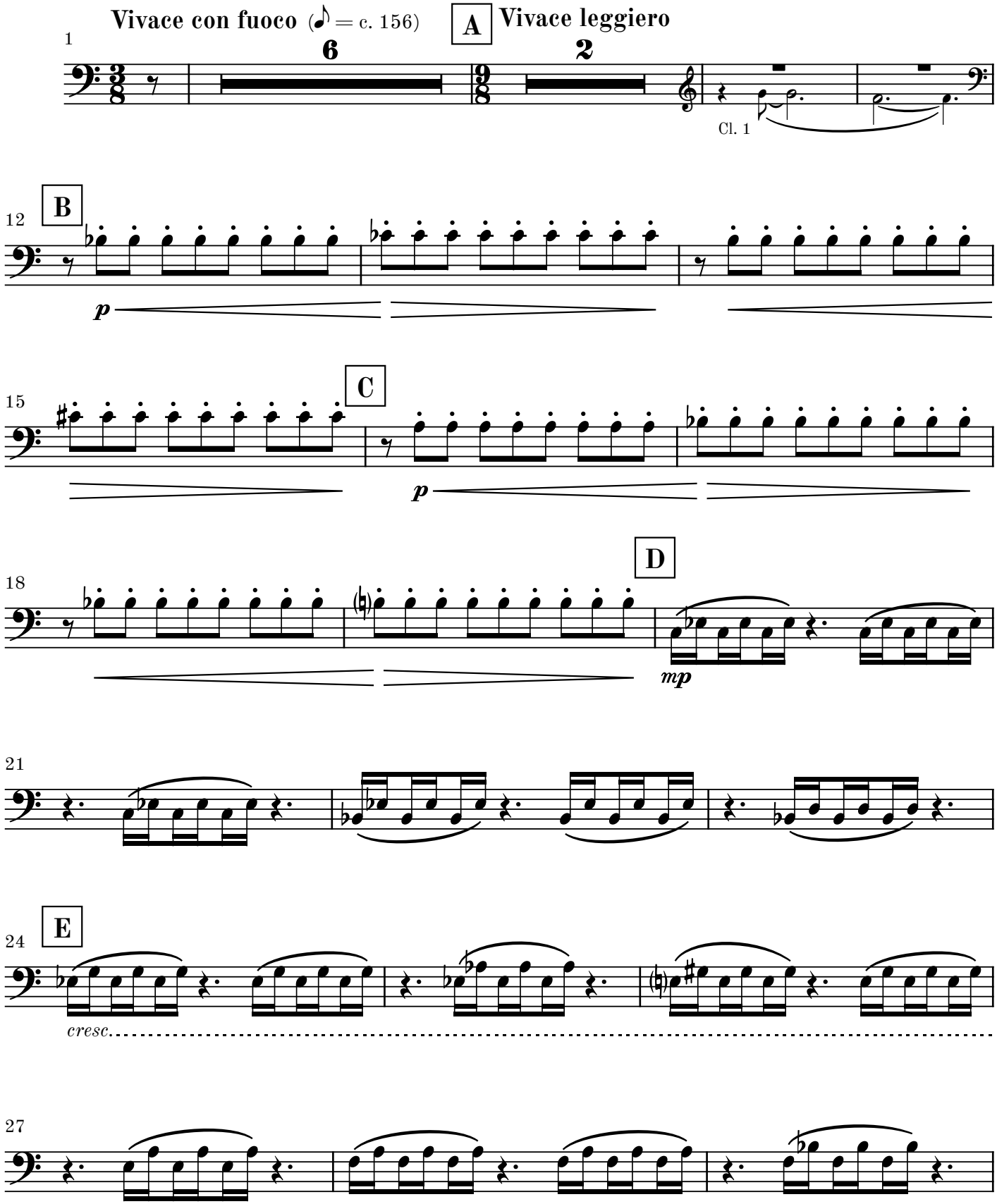

© 2026 Martin Lohse | Mirror Music | MM 1.2-10 | ISMN 979-0-706837-90-1

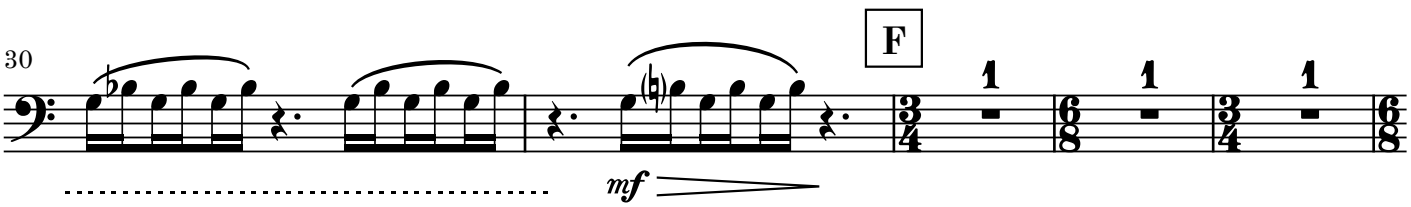
30
F
mf
1
1
1

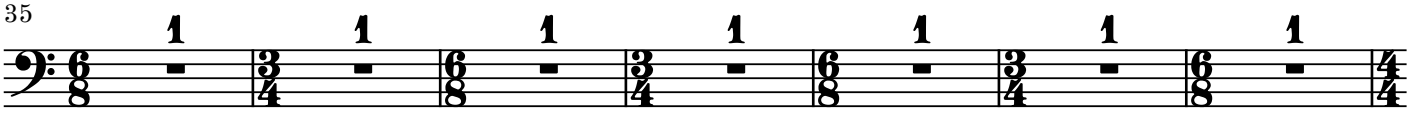
35
1
1
1
1
1
1
1

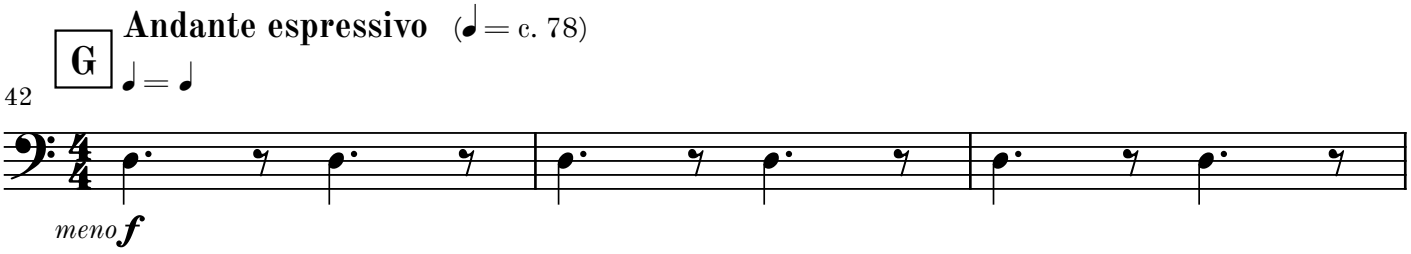
G
Andante espressivo (♩ = c. 78)
♩ = ♩
42
meno f

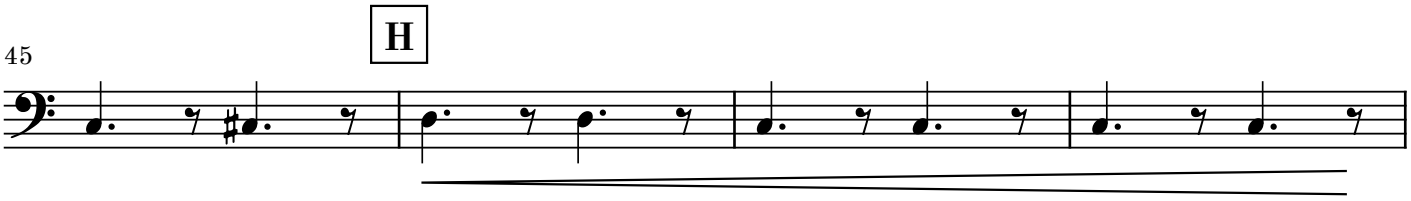
45
H

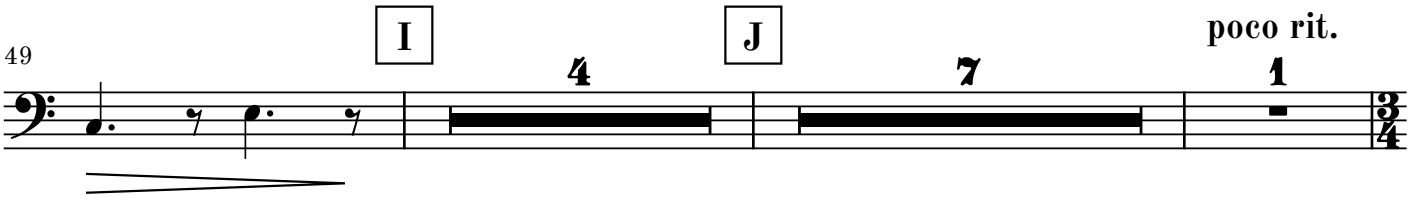
49
I
4
J
7
poco rit.
1

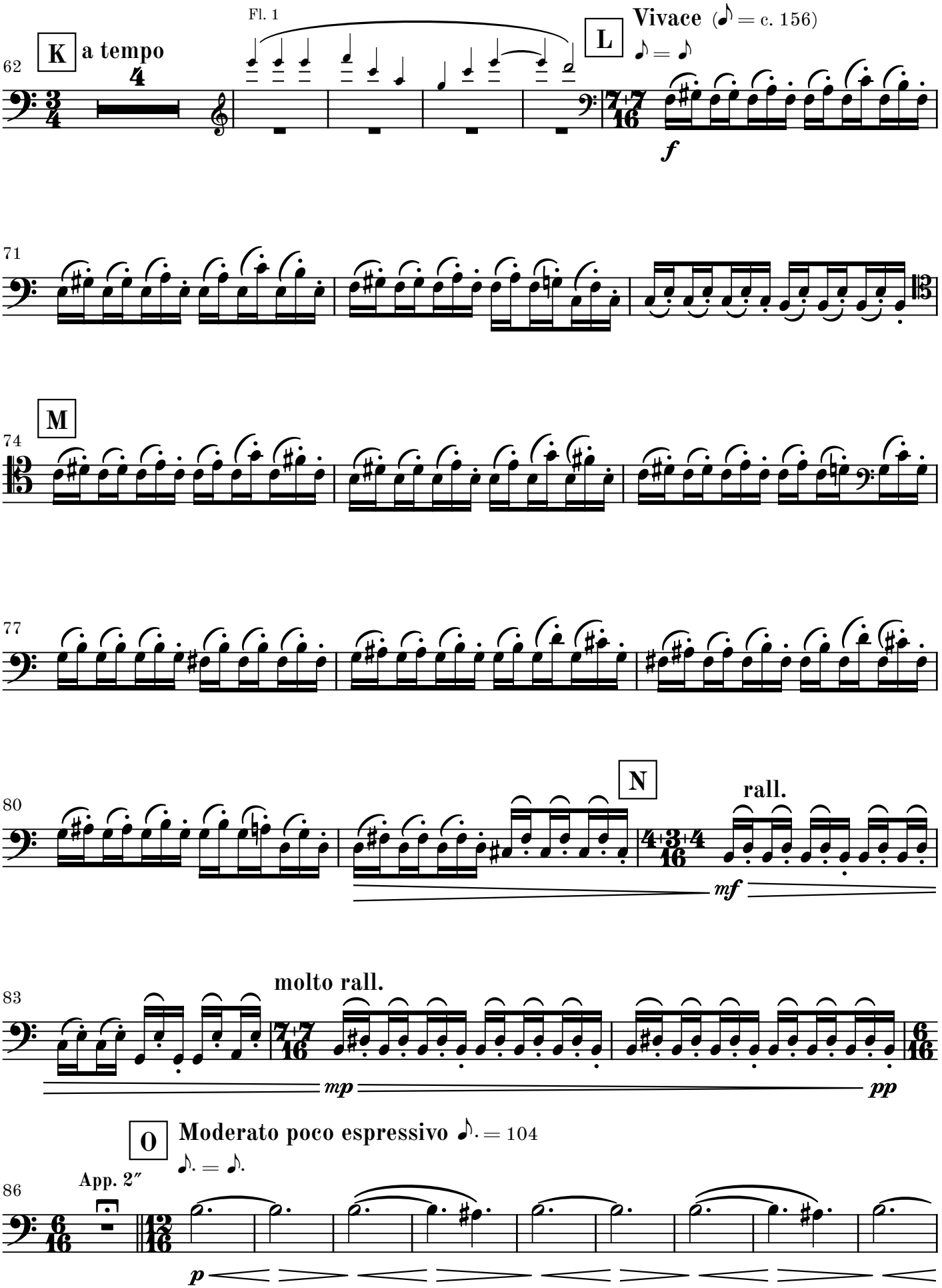
62
K
a tempo
Fl. 1
L
Vivace (♪ = c. 156)
♪ = ♪
f
71
M
74
77
80
N
rall.
mf
83
molto rall.
mp
pp
O
Moderato poco espressivo ♪. = 104
♪. = ♪.
App. 2″
86
p

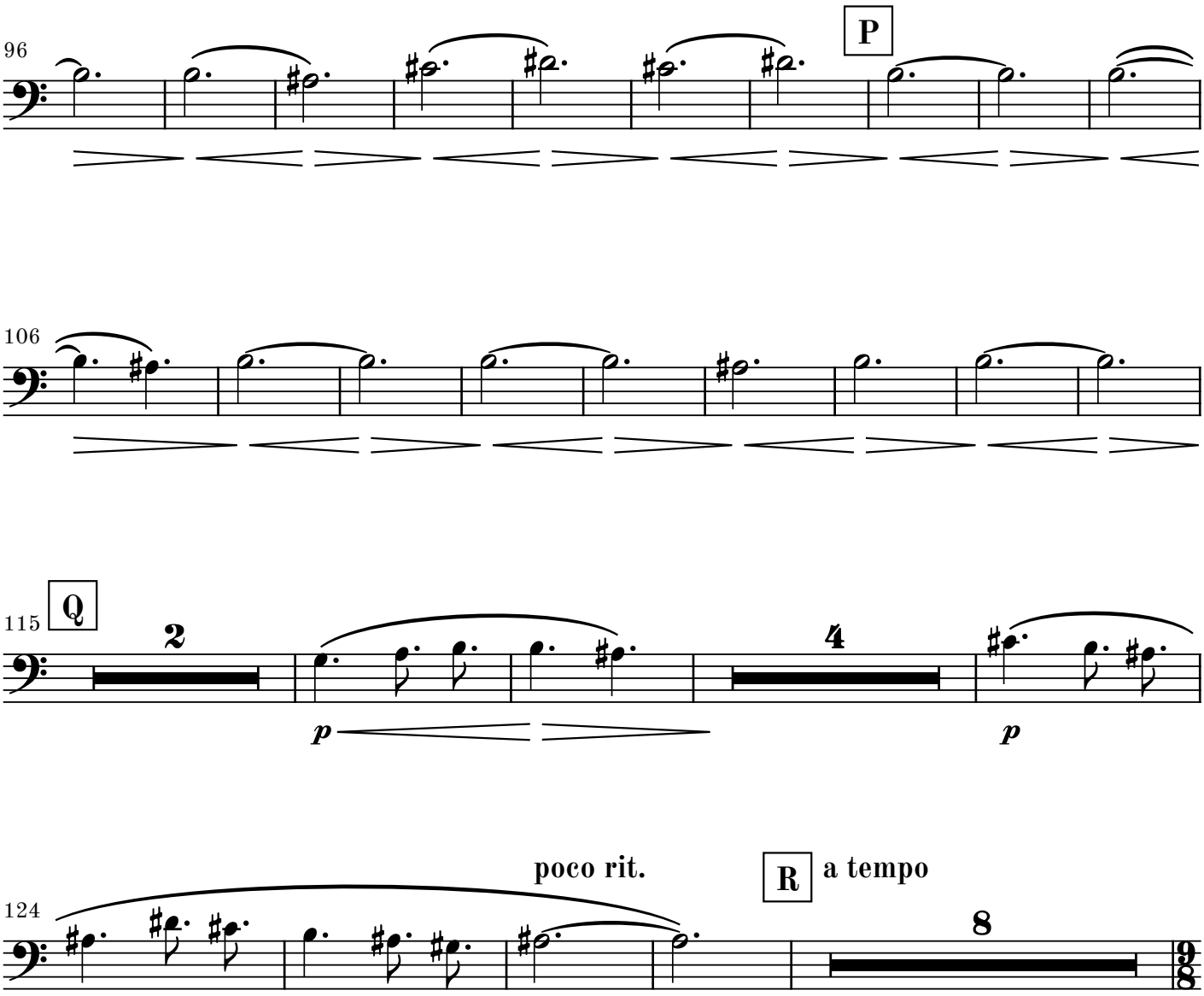
96
P
106
115
Q
2
4
p
p
124
poco rit.
R
a tempo
8

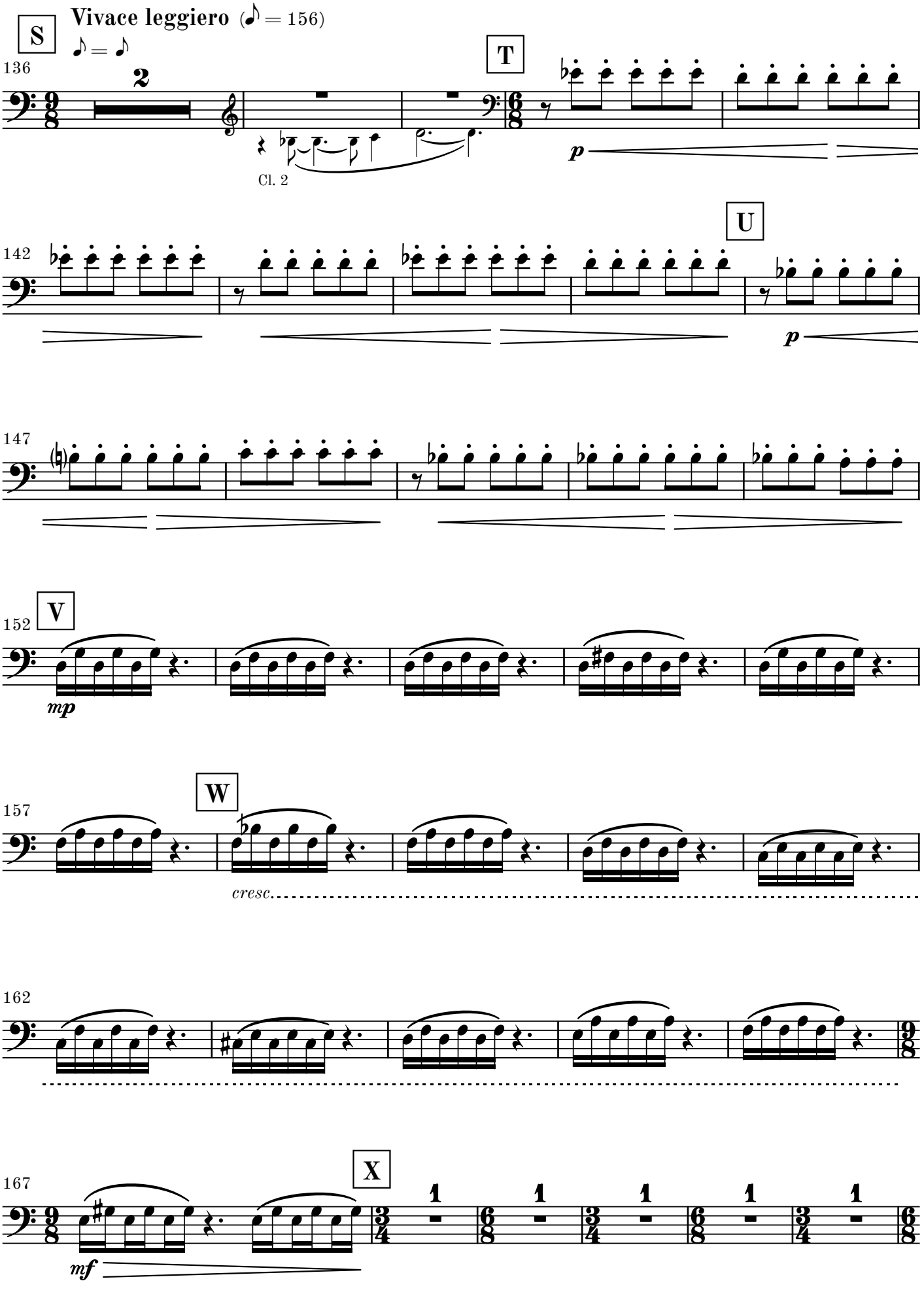
S
Vivace leggiero (♪ = 156)
♪ = ♪
136
2
T
Cl. 2
p
142
U
p
147
152
V
mp
157
W
cresc.
162
167
X
1
mf

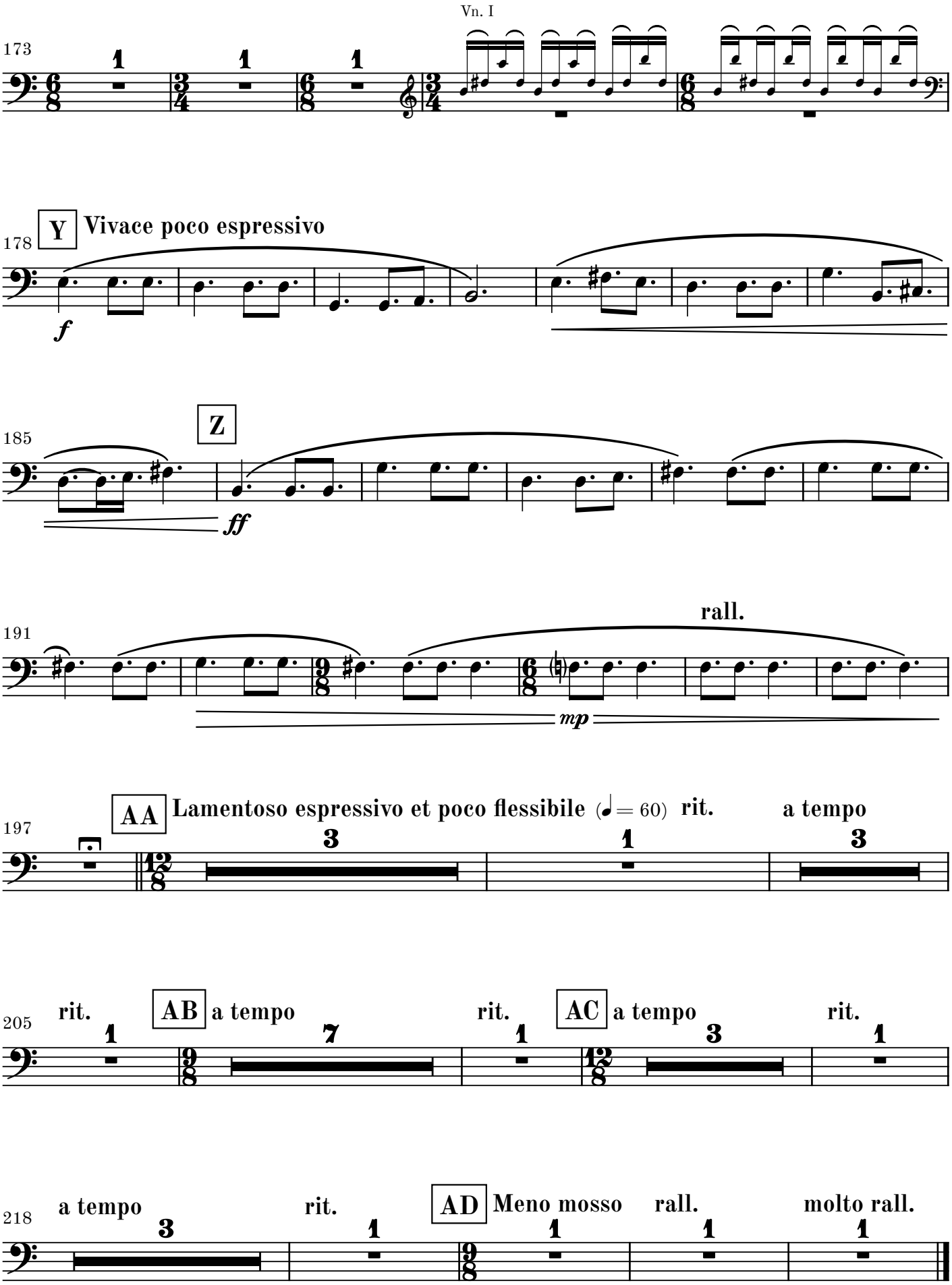
Vn. I
173
178
Y
Vivace poco espressivo
f
185
Z
ff
191
rall.
mp
197
AA
Lamentoso espressivo et poco flessibile (♩= 60)
rit.
a tempo
205
rit.
AB
a tempo
rit.
AC
a tempo
rit.
218
a tempo
rit.
AD
Meno mosso
rall.
molto rall.